

**MAIN FLOOR PLAN**  
Scale: 1/4" = 1'-0"

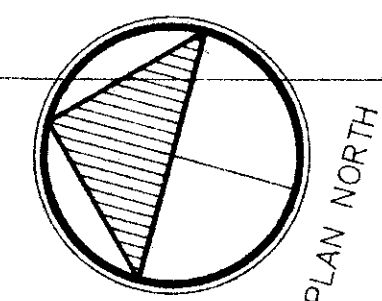

**A RESIDENCE FOR:  
DAVE & MARY WHITHAM  
3225 MOORE LANE  
FORT COLLINS, CO 80526**

1913 SEMINOLE DRIVE  
FORT COLLINS, CO 80525  
(303) 484-9061

1405 LINDENWOOD DRIVE  
FORT COLLINS, CO 80526  
(970) 228-2056

**BRAGONIER  
ARCHITECTS**  
IN ASSOCIATION WITH  
**RICHARD G. DUNN  
ARCHITECTS UNLIMITED**

**MAIN FLOOR**

DATE	APRIL 12, 1996
JOB NO.	9504
DRAWN	JWB
CHECKED	JWB
REVISED	APRIL 26, 1996
FILE	504PLN-5, DWG

**A-2**

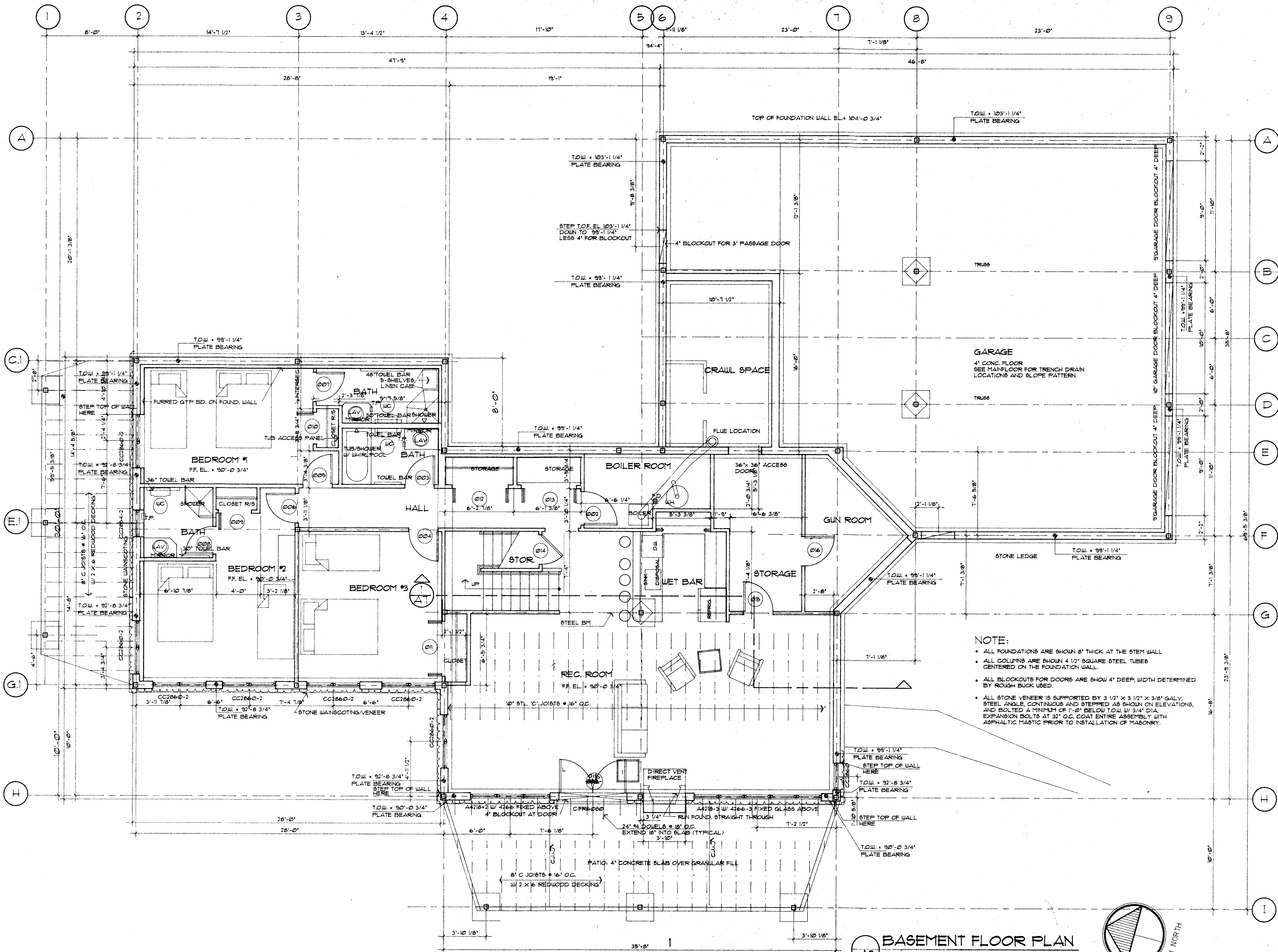

**NOTE:**

- ALL FOUNDATIONS ARE SHOWN 8" THICK AT THE STEM WALL
- ALL COLUMNS ARE SHOWN 4 1/2" SQUARE STEEL TUBES CENTERED ON THE FOUNDATION WALL.
- ALL BLOCKOUTS FOR DOORS ARE SHOWN 4" DEEP, WIDTH DETERMINED BY ROUGH BUCK USED.
- ALL STONE VENEER IS SUPPORTED BY 3 1/2" X 3 1/2" X 3/8" GALV. STEEL ANGLE, CONTINUOUS AND STEPPED AS SHOWN ON ELEVATIONS, AND BOLTED A MINIMUM OF 1'-0" BELOW T.O.W. W/ 3/4" DIA. EXPANSION BOLTS AT 32" O.C. COAT ENTIRE ASSEMBLY WITH ASPHALTIC MASTIC PRIOR TO INSTALLATION OF MASONRY.

**A2** BASEMENT FLOOR PLAN  
Scale: 1/4" = 1'-0"

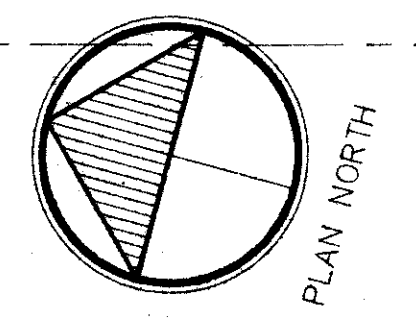

**A RESIDENCE FOR:**  
**DAVE & MARY WHITHAM**  
 3225 MOORE LANE  
 FORT COLLINS, CO 80526

**BRAGONIER ARCHITECTS**  
 IN ASSOCIATION WITH  
**RICHARD G. DUNN ARCHITECTS UNLIMITED**

1915 SPRINGDALE DRIVE  
 FORT COLLINS, CO 80526  
 (303) 484-8061

1405 LINDENWOOD DRIVE  
 FORT COLLINS, CO 80524  
 (970) 226-3058

**BASEMENT**

DATE	MAR. 4, 1996
JOB NO.	0904
DRAWN	JULB
CHECKED	JULB
REVISED	APRIL 22, 1996
FILE	B04FLN-B.DWG

**A-3**



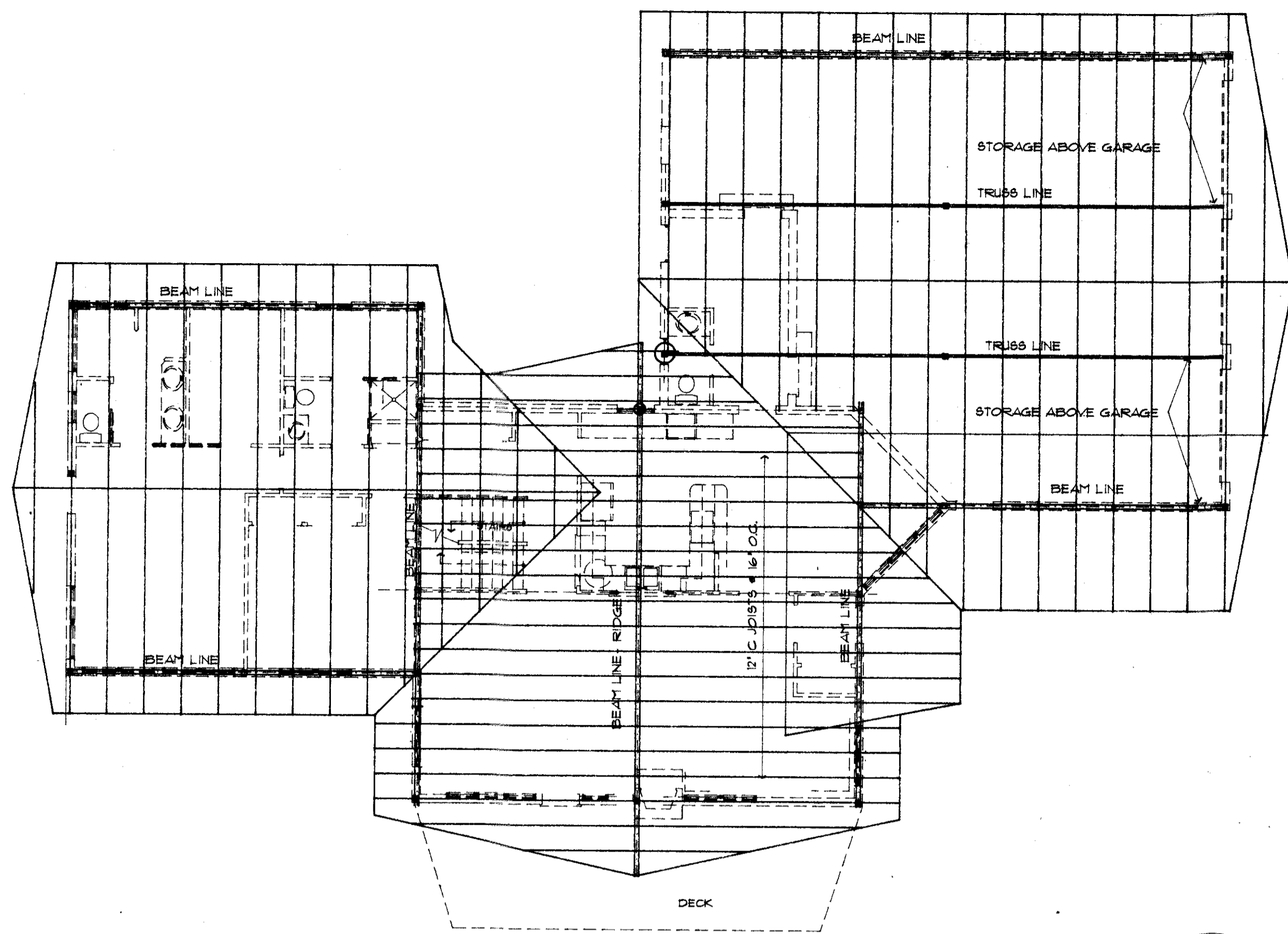

1  
A4 FRAMING PLAN  
Scale: 1/8" = 1'-0"

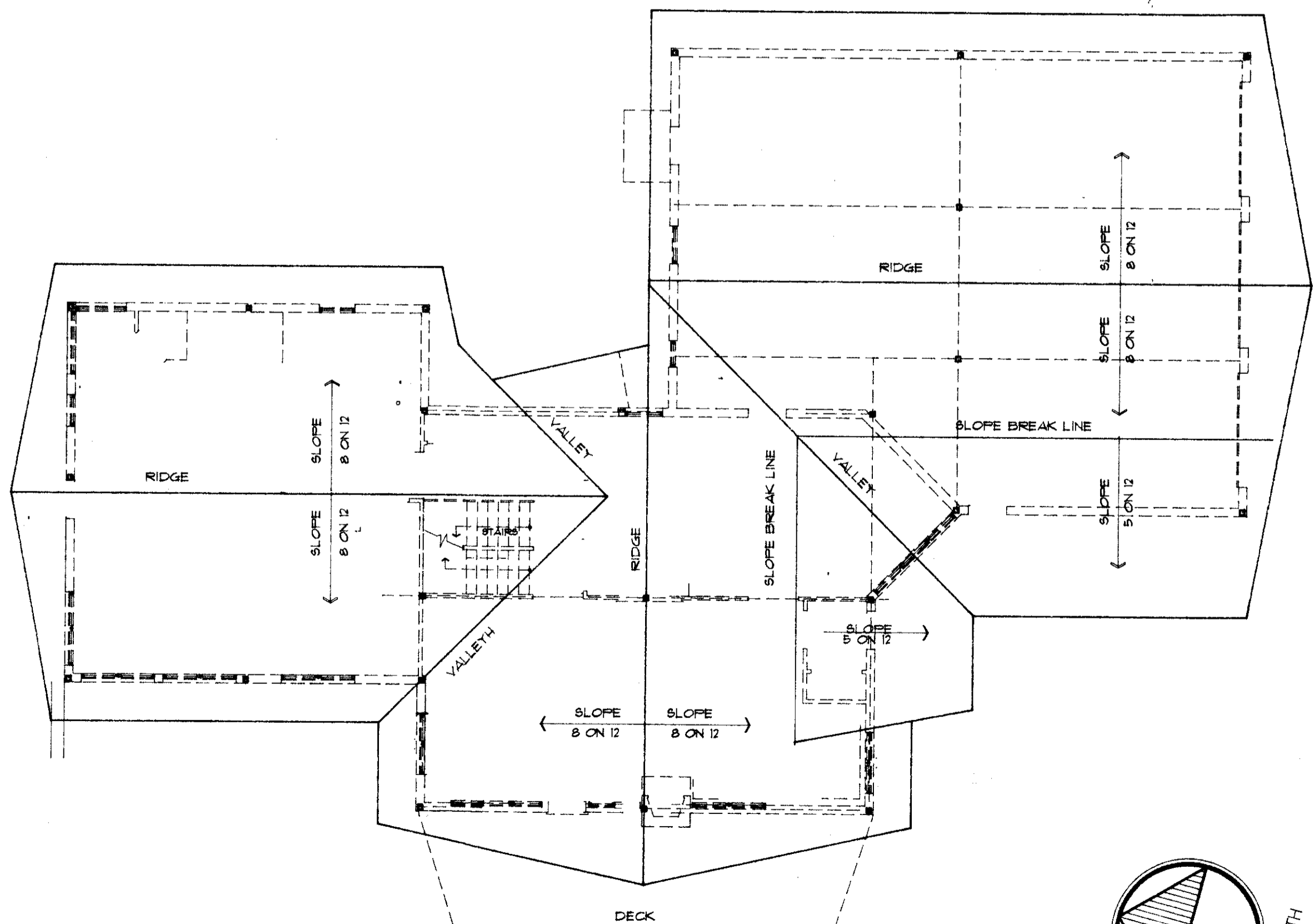
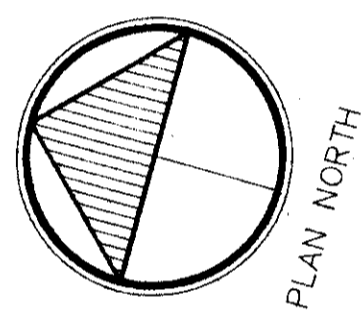

2  
A4 ROOF PLAN  
Scale: 1/8" = 1'-0"

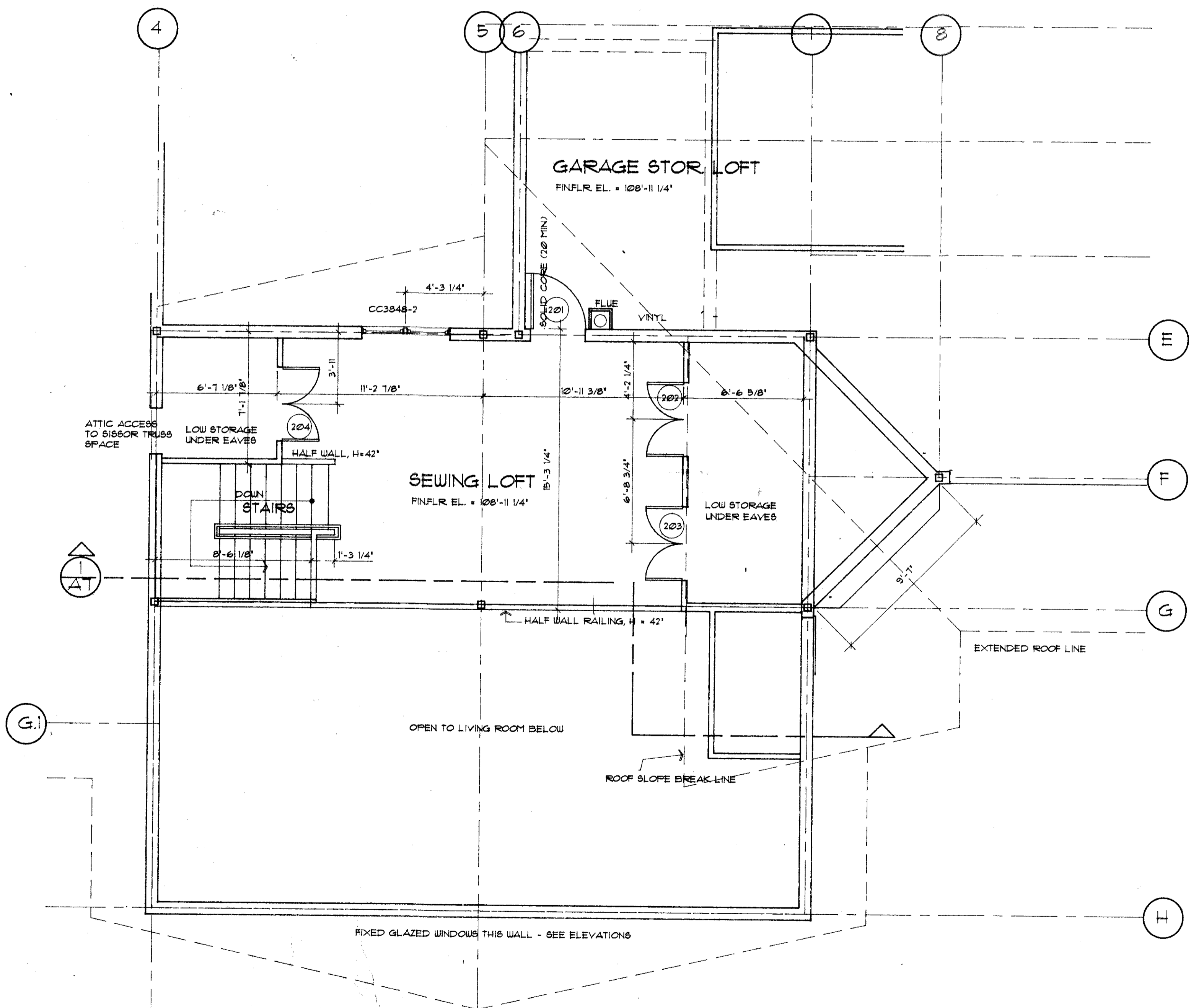
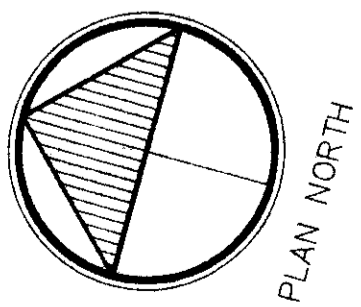

3  
A4 PARTIAL PLAN - SEWING LOFT  
Scale: 1/4" = 1'-0"

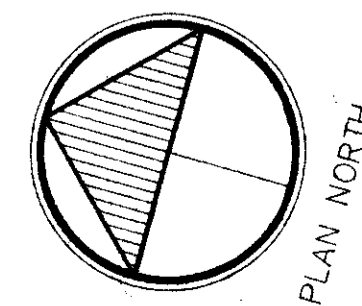

A RESIDENCE FOR:  
DAVE & MARY WHITHAM  
3225 MOORE LANE  
FORT COLLINS, CO 80526

1913 SEAWOLE DRIVE  
FORT COLLINS, CO 80565  
(303) 484-9061

BRAGONIER ARCHITECTS  
IN ASSOCIATION WITH  
RICHARD G. DUNN ARCHITECTS UNLIMITED  
1405 LINDENWOOD DRIVE  
FORT COLLINS (970) 228-8058

ROOF PLAN BALCONY	
DATE	APRIL 12, 1996
JOB NO.	95024
DRAWN	J.W.J.
CHECKED	J.W.J.
REVISED	
FILE	504PLN15.DWG

A-4